

* required information

Section 1 of 18

You can save the form at any time and resume it later. You do not need to be logged in when you resume.

System reference

Not Currently In Use

This is the unique reference for this application generated by the system.

Your reference

Safeline/Altin

You can put what you want here to help you track applications if you make lots of them. It is passed to the authority.

Are you an agent acting on behalf of the applicant?

Yes No

Put "no" if you are applying on your own behalf or on behalf of a business you own or work for.

Applicant Details

* First name

Altin

* Family name

Rexho

* E-mail

[REDACTED]

Main telephone number

[REDACTED]

Include country code.

Other telephone number

[REDACTED]

Indicate here if the applicant would prefer not to be contacted by telephone

Is the applicant:

- Applying as a business or organisation, including as a sole trader
 Applying as an individual

A sole trader is a business owned by one person without any special legal structure. Applying as an individual means the applicant is applying so the applicant can be employed, or for some other personal reason, such as following a hobby.

Continued from previous page...

Address

* Building number or name	<input type="text"/>
* Street	<input type="text"/>
District	<input type="text"/>
* City or town	<input type="text"/>
County or administrative area	<input type="text"/>
* Postcode	<input type="text"/>
* Country	<input type="text"/>

Agent Details

* First name	<input type="text" value="Mustafa"/>
* Family name	<input type="text" value="Kaya"/>
* E-mail	<input type="text" value="safelinetraining.consultancy@gmail.com"/>
Main telephone number	<input type="text" value="01689838300"/>
Other telephone number	<input type="text" value="07703461253"/>

Include country code.

Indicate here if you would prefer not to be contacted by telephone

Are you:

- An agent that is a business or organisation, including a sole trader
 A private individual acting as an agent

A sole trader is a business owned by one person without any special legal structure.

Agent Business

Is your business registered in the UK with Companies House?	<input type="radio"/> Yes	<input checked="" type="radio"/> No
Is your business registered outside the UK?	<input type="radio"/> Yes	<input checked="" type="radio"/> No

Note: completing the Applicant Business section is optional in this form.

Business name	<input type="text" value="Safeline Training and Consultancy"/>
VAT number	<input type="text" value="-"/> <input type="text" value="None"/>
Legal status	<input type="text" value="Partnership"/>
Your position in the business	<input type="text" value="Partner"/>
Home country	<input type="text" value="United Kingdom"/>

If your business is registered, use its registered name.

Put "none" if you are not registered for VAT.

The country where the headquarters of your business is located.

Continued from previous page...

Agent Business Address

If you have one, this should be your official address - that is an address required of you by law for receiving communications.

Building number or name	<input type="text" value="70"/>
Street	<input type="text" value="Sutherland Avenue"/>
District	<input type="text" value="Petts Wood"/>
City or town	<input type="text" value="Orpington"/>
County or administrative area	<input type="text" value="Kent"/>
Postcode	<input type="text" value="BR5 1RB"/>
Country	<input type="text" value="United Kingdom"/>

Section 2 of 18

APPLICATION DETAILS

This application cannot be used to vary the licence so as to extend the period for which the licence has effect or to vary substantially the premises to which it relates. If you wish to make that type of change to the premises licence, you should make a new premises licence application under section 17 of the Licensing Act 2003.

I/we, as named in section 1, being the premises licence holder, apply to vary a premises licence under section 34 of the Licensing Act 2003 for the premises described in section 2 below.

* Premises Licence Number

Are you able to provide a postal address, OS map reference or description of the premises?

Address OS map reference Description

Postal Address Of Premises

Building number or name	<input type="text" value="1"/>
Street	<input type="text" value="Church Street"/>
District	<input type="text"/>
City or town	<input type="text" value="Welwyn"/>
County or administrative area	<input type="text"/>
Postcode	<input type="text" value="AL6 9LN"/>
Country	<input type="text" value="United Kingdom"/>

Premises Contact Details

Telephone number	<input type="text" value="07963718001"/>
Non-domestic rateable value of premises (£)	<input type="text" value="41,500"/>

Section 3 of 18

VARIATION

Continued from previous page...

Do you want the proposed variation to have effect as soon as possible?

Yes No

Do you want the proposed variation to have effect in relation to the introduction of the late night levy?

Yes No

You do not have to pay a fee if the only purpose of the variation for which you are applying is to avoid becoming liable to the late night levy.

If your proposed variation would mean that 5,000 or more people are expected to attend the premises at any one time, state the number expected to attend

Describe Briefly The Nature Of The Proposed Variation

Describe the premises. For example the type of premises, its general situation and layout and any other information which could be relevant to the licensing objectives. Where your application includes off-supplies of alcohol and you intend to provide a place for consumption of these off-supplies, you must include a description of where the place will be and its proximity to the premises.

We are applying to extend the licensable area to include the garden area (maximum seating capacity of 50 persons) and the small front forecourt on the applicant's land (maximum seating capacity of 8 persons).

The hours for supply of alcohol stated on the current licence will remain the same. For the additional outdoor seating area, we are applying to supply alcohol between the hours of 10:00 to 21:30 daily. The outdoor areas will be open from 09:00 and closed for service at 22:00 daily.

All current conditions shall remain.

Additional CCTV outside as illustrated in the layout.

The premises is in a commercial area with no residential dwelling directly adjoined to the site perimeters. The property is surrounded by commercial establishments, a car park, and a private road to the rear. Please note that part of the garden that is party to no.6 Church Street is fencing and the part that is adjacent to the private road is of brick walls.

Any music played will have its volume reduced from 21:30.

Please note that this licence already benefits from on and off sales which remain. There will be no off-sale in the outdoor areas.

Section 4 of 18

PROVISION OF PLAYS

[See guidance on regulated entertainment](#)

Will the schedule to provide plays be subject to change if this application to vary is successful?

Yes No

Continued from previous page...

Section 5 of 18

PROVISION OF FILMS

[See guidance on regulated entertainment](#)

Will the schedule to provide films be subject to change if this application to vary is successful?

- Yes No

Section 6 of 18

PROVISION OF INDOOR SPORTING EVENTS

[See guidance on regulated entertainment](#)

Will the schedule to provide indoor sporting events be subject to change if this application to vary is successful?

- Yes No

Section 7 of 18

PROVISION OF BOXING OR WRESTLING ENTERTAINMENTS

[See guidance on regulated entertainment](#)

Will the schedule to provide boxing or wrestling entertainments be subject to change if this application to vary is successful?

- Yes No

Section 8 of 18

PROVISION OF LIVE MUSIC

[See guidance on regulated entertainment](#)

Will the schedule to provide live music be subject to change if this application to vary is successful?

- Yes No

Section 9 of 18

PROVISION OF RECORDED MUSIC

[See guidance on regulated entertainment](#)

Will the schedule to provide recorded music be subject to change if this application to vary is successful?

- Yes No

Section 10 of 18

PROVISION OF PERFORMANCES OF DANCE

[See guidance on regulated entertainment](#)

Will the schedule to provide performances of dance be subject to change if this application to vary is successful?

- Yes No

Section 11 of 18

PROVISION OF ANYTHING OF A SIMILAR DESCRIPTION TO LIVE MUSIC, RECORDED MUSIC OR PERFORMANCES OF DANCE

Will the schedule to provide anything similar to live music, recorded music or performances of dance be subject to change if this application to vary is successful?

- Yes
- No

Section 12 of 18

PROVISION OF LATE NIGHT REFRESHMENT

Will the schedule to provide late night refreshment be subject to change if this application to vary is successful?

- Yes
- No

Section 13 of 18

SUPPLY OF ALCOHOL

Will the schedule to supply alcohol be subject to change if this application to vary is successful?

- Yes
- No

Section 14 of 18

ADULT ENTERTAINMENT

Highlight any adult entertainment or services, activities, or other entertainment or matters ancillary to the use of the premises that may give rise to concern in respect of children.

Provide information about anything intended to occur at the premises or ancillary to the use of the premises which may give rise to concern in respect of children, regardless of whether you intend children to have access to the premises, for example (but not exclusively) nudity or semi-nudity, films for restricted age groups etc gambling machines etc.

None

Section 15 of 18

HOURS PREMISES ARE OPEN TO THE PUBLIC

Standard Days And Timings

MONDAY

Start

End

Start

End

TUESDAY

Start

End

Start

End

WEDNESDAY

Start

End

Start

End

Provide timings in 24 hour clock (e.g., 16:00) and only give details for the days of the week when you intend the premises to be used for the activity.

Continued from previous page...

THURSDAY

Start End

Start End

FRIDAY

Start End

Start End

SATURDAY

Start End

Start End

SUNDAY

Start End

Start End

State any seasonal variations.

For example (but not exclusively) where the activity will occur on additional days during the summer months.

Non standard timings. Where you intend to use the premises to be open to the members and guests at different times from those listed above, list below.

For example (but not exclusively), where you wish the activity to go on longer on a particular day e.g. Christmas Eve.

Identify those conditions currently imposed on the licence which you believe could be removed as a consequence of the proposed variation you are seeking.

- I have enclosed the premises licence
- I have enclosed the relevant part of the premises licence

Continued from previous page...

Reasons why I have failed to enclose the premises licence or relevant part of premises licence.

It will be posted to your offices.

Section 16 of 18

LICENSING OBJECTIVES

Describe the steps you intend to take to promote the four licensing objectives:

a) General – all four licensing objectives (b,c,d,e)

List here steps you will take to promote all four licensing objectives together.

Existing conditions apply

b) The prevention of crime and disorder

Existing conditions apply

1. Additional CCTV is outside as illustrated in the layout.

c) Public safety

Existing conditions apply

d) The prevention of public nuisance

Existing conditions apply

1. The display of notices reminding customers to be considerate and keep noise minimal, especially at egress.

2. Any music played will have its volume reduced from 21:30.

e) The protection of children from harm

Existing conditions apply

1. In the garden, alcohol will only be served ancillary to a meal.

2. In the garden, orders will only be taken by servers from seated customers, to ensure no underage sales. Staff will be trained to that effect.

Section 17 of 18

NOTES ON REGULATED ENTERTAINMENT

Continued from previous page...

In terms of specific **regulated entertainments** please note that:

- Plays: no licence is required for performances between 08:00 and 23.00 on any day, provided that the audience does not exceed 500.
- Films: no licence is required for 'not-for-profit' film exhibition held in community premises between 08.00 and 23.00 on any day provided that the audience does not exceed 500 and the organiser (a) gets consent to the screening from a person who is responsible for the premises; and (b) ensures that each such screening abides by age classification ratings.
- Indoor sporting events: no licence is required for performances between 08.00 and 23.00 on any day, provided that the audience does not exceed 1000.
- Boxing or Wrestling Entertainment: no licence is required for a contest, exhibition or display of Greco-Roman wrestling, or freestyle wrestling between 08.00 and 23.00 on any day, provided that the audience does not exceed 1000. Combined fighting sports – defined as a contest, exhibition or display which combines boxing or wrestling with one or more martial arts – are licensable as a boxing or wrestling entertainment rather than an indoor sporting event.
- Live music: no licence permission is required for:
 - o a performance of unamplified live music between 08.00 and 23.00 on any day, on any premises.
 - o a performance of amplified live music between 08.00 and 23.00 on any day on premises authorised to sell alcohol for consumption on those premises, provided that the audience does not exceed 500.
 - o a performance of amplified live music between 08.00 and 23.00 on any day, in a workplace that is not licensed to sell alcohol on those premises, provided that the audience does not exceed 500.
 - o a performance of amplified live music between 08.00 and 23.00 on any day, in a church hall, village hall, community hall, or other similar community premises, that is not licensed by a premises licence to sell alcohol, provided that (a) the audience does not exceed 500, and (b) the organiser gets consent for the performance from a person who is responsible for the premises.
 - o a performance of amplified live music between 08.00 and 23.00 on any day, at the non-residential premises of (i) a local authority, or (ii) a school, or (iii) a hospital, provided that (a) the audience does not exceed 500, and (b) the organiser gets consent for the performance on the relevant premises from: (i) the local authority concerned, or (ii) the school or (iii) the health care provider for the hospital.
- Recorded Music: no licence permission is required for:
 - o any playing of recorded music between 08.00 and 23.00 on any day on premises authorised to sell alcohol for consumption on those premises, provided that the audience does not exceed 500.
 - o any playing of recorded music between 08.00 and 23.00 on any day, in a church hall, village hall, community hall, or other similar community premises, that is not licensed by a premises licence to sell alcohol, provided that (a) the audience does not exceed 500, and (b) the organiser gets consent for the performance from a person who is responsible for the premises.
 - o any playing of recorded music between 08.00 and 23.00 on any day, at the non-residential premises of (i) a local authority, or (ii) a school, or (iii) a hospital, provided that (a) the audience does not exceed 500, and (b) the organiser gets consent for the performance on the relevant premises from: (i) the local authority concerned, or (ii) the school proprietor or (iii) the health care provider for the hospital.

Continued from previous page...

- Dance: no licence is required for performances between 08.00 and 23.00 on any day, provided that the audience does not exceed 500. However, a performance which amounts to adult entertainment remains licensable.
- Cross activity exemptions: no licence is required between 08.00 and 23.00 on any day, with no limit on audience size for:
 - o any entertainment taking place on the premises of the local authority where the entertainment is provided by or on behalf of the local authority;
 - o any entertainment taking place on the hospital premises of the health care provider where the entertainment is provided by or on behalf of the health care provider;
 - o any entertainment taking place on the premises of the school where the entertainment is provided by or on behalf of the school proprietor; and
 - o any entertainment (excluding films and a boxing or wrestling entertainment) taking place at a travelling circus, provided that (a) it takes place within a moveable structure that accommodates the audience, and (b) that the travelling circus has not been located on the same site for more than 28 consecutive days.

Section 18 of 18

PAYMENT DETAILS

This fee must be paid to the authority. If you complete the application online, you must pay it by debit or credit card.

Variation Fees are determined by the non-domestic rateable value of the premises.

To find out a premises non domestic rateable value go to the Valuation Office Agency site at http://www.voa.gov.uk/business_rates/index.htm

Band A - No RV to £4300 £100.00

Band B - £4301 to £33000 £190.00

Band C - £33001 to £87000 £315.00

Band D - £87001 to £125000 £450.00*

Band E - £125001 and over £635.00*

*If the premises rateable value is in Bands D or E and the premises is primarily used for the consumption of alcohol on the premises then your are required to pay a higher fee

Band D - £87001 to £125000 £900.00

Band E - £125001 and over £1,905.00

If you own a large premise you are subject to additional fees based upon the number in attendance at any one time

Capacity 5000-9999 £1,000.00

Capacity 10000 -14999 £2,000.00

Capacity 15000-19999 £4,000.00

Capacity 20000-29999 £8,000.00

Capacity 30000-39999 £16,000.00

Capacity 40000-49999 £24,000.00

Capacity 50000-59999 £32,000.00

Capacity 60000-69999 £40,000.00

Capacity 70000-79999 £48,000.00

Capacity 80000-89999 £56,000.00

Capacity 90000 and over £64,000.00

* Fee amount (£)

315.00

DECLARATION

* I/we understand it is an offence, liable on conviction to a fine up to level 5 on the standard scale, under section 158 of the licensing act 2003, to make a false statement in or in connection with this application.

Ticking this box indicates you have read and understood the above declaration

This section should be completed by the applicant, unless you answered "Yes" to the question "Are you an agent acting on behalf of the applicant?"

Continued from previous page...

* Full name	<input type="text" value="Mustafa Kaya"/>
* Capacity	<input type="text" value="Duly authorised agent"/>
* Date	<input type="text" value="07"/> / <input type="text" value="02"/> / <input type="text" value="2024"/> dd mm yyyy

Once you're finished you need to do the following:

1. Save this form to your computer by clicking file/save as...
 2. Go back to <https://www.gov.uk/apply-for-a-licence/premises-licence/welwyn-hatfield/change-1> to upload this file and continue with your application.
- Don't forget to make sure you have all your supporting documentation to hand.

IT IS AN OFFENCE, UNDER SECTION 158 OF THE LICENSING ACT 2003, TO MAKE A FALSE STATEMENT IN OR IN CONNECTION WITH THIS APPLICATION. THOSE WHO MAKE A FALSE STATEMENT MAY BE LIABLE ON SUMMARY CONVICTION TO A FINE OF ANY AMOUNT.

OFFICE USE ONLY

Applicant reference number	<input type="text" value="Safeline/Altin"/>
Fee paid	<input type="text"/>
Payment provider reference	<input type="text"/>
ELMS Payment Reference	<input type="text"/>
Payment status	<input type="text"/>
Payment authorisation code	<input type="text"/>
Payment authorisation date	<input type="text"/>
Date and time submitted	<input type="text"/>
Approval deadline	<input type="text"/>
Error message	<input type="text"/>
Is Digitally signed	<input type="checkbox"/>

Notes

All dimensions, levels, sizes, positions and locations of particulars as indicated on drawings are to be ascertained by the appointed Contractor on site prior to engaging in works.

Any discrepancies must be reported to JA group immediately.

No dimensions to be scaled from the drawings for construction purposes unless otherwise indicated. All works to comply with current Building Regulations.

Party Wall etc. Act 1996 would apply and contractor is to ensure that no work is commenced until this formality is completed.

The sole purpose of this drawing is the procurement of Planning Permission and Building Regulation approval and work is not to commence before such approvals.

Where this drawing is used for the works, the appointed Contractor should request at the time of tender, from the tenderer, full specification and schedule of work. To avoid any disputes, this schedule of works in conjunction with the drawings would be used to resolve matters.

Contractor to ensure and satisfy himself that necessary Planning permission and Building Regulations are approved before tendering or commencing works.

The competent person is to send to the local authority (via the scheme provider), a self-certification certificate within 30 days of the electrical works completion. The Client must receive both a copy of the self-certification and a BS7671 Electrical Installation Test Certificate (Reg. P1).

The Gas and Boiler installations will be carried out by a suitable qualified Gas Safety registered gas engineer.

The Contractor is responsible for ensuring compliance with the CDM Regulations, and appropriate Health & Safety on site precautions.

This drawing is the copyright of JA Group and must not be traced or copied in anyway or form in part or whole by any means whatsoever without prior written consent and may only be used by the present owner in relation to the property as referred to on the drawing. This drawing may be copied for by an authorized officer of the Local Authority with the sole purpose to assist in the determination of a Planning or Building Regulations application and may not be used for any other purpose.

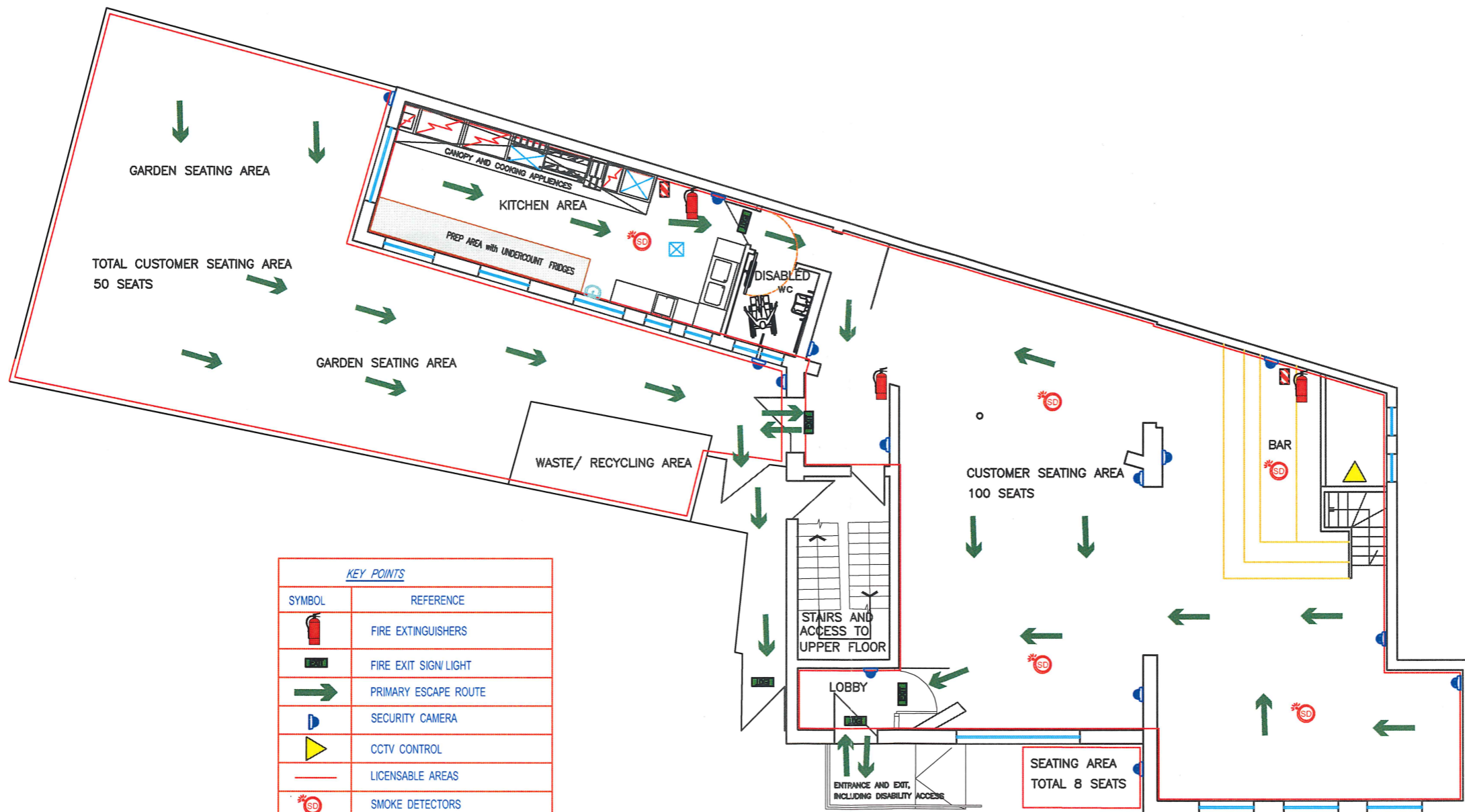

KEY POINTS	
SYMBOL	REFERENCE
	FIRE EXTINGUISHERS
	FIRE EXIT SIGN LIGHT
	PRIMARY ESCAPE ROUTE
	SECURITY CAMERA
	CCTV CONTROL
	LICENSABLE AREAS
	SMOKE DETECTORS
	FIRE BLANKET
	HEAT DETECTORS

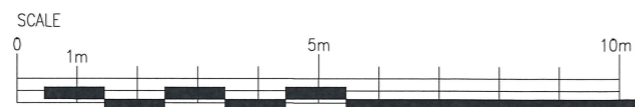

01	02.02.2024	AM	CONSTRUCTION ISSUE
----	------------	----	--------------------

Rev.	Date	By	Details Of Revision
------	------	----	---------------------

Client

Project
**1 CHURCH STREET, WELWYN
HERTFORDSHIRE, AL6 9LN**

Title

Status

PROPOSED

Drawn	AM	A3 Scales	1:125
-------	----	-----------	-------

Date	02/2024	Eng.	Chk.	App'd.
------	---------	------	------	--------

File Ref.

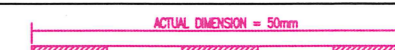

Drawing No.	4000-3A-1002-DR-01	Rev.	01
-------------	--------------------	------	----

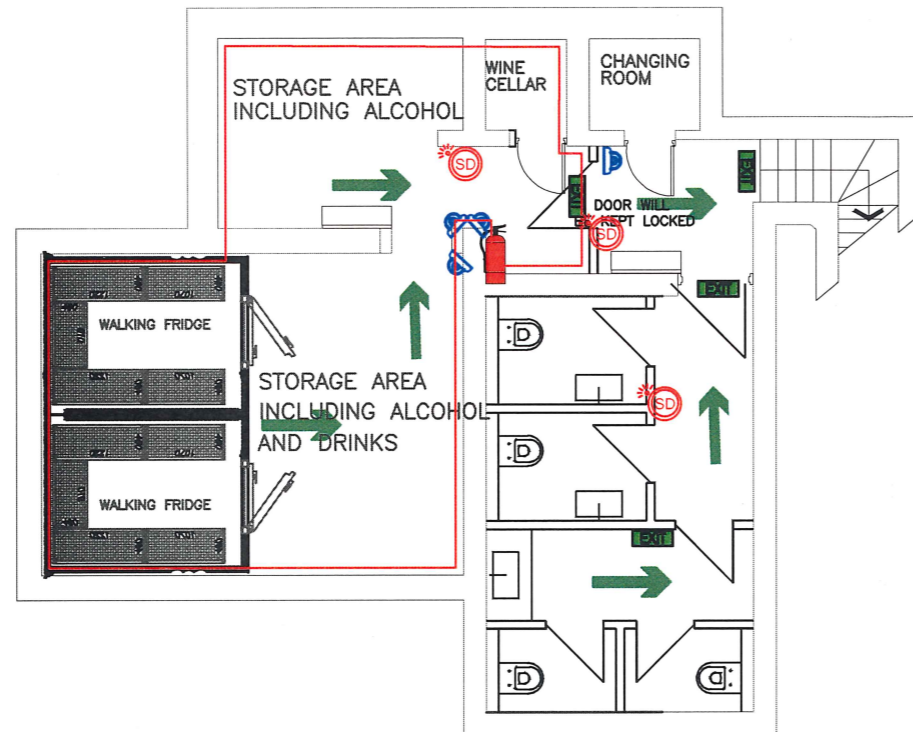

KEY POINTS	
SYMBOL	REFERENCE
	FIRE EXTINGUISHERS
	FIRE EXIT SIGN/LIGHT
	PRIMARY ESCAPE ROUTE
	SECURITY CAMERA
	CCTV CONTROL
	LICENSABLE AREAS
	SMOKE DETECTORS
	FIRE BLANKET

Notes

All dimensions, levels, sizes, positions and locations of particulars as indicated on drawings are to be ascertained by the appointed Contractor on site prior to engaging in works.

Any discrepancies must be reported to JA group immediately.

No dimensions to be scaled from the drawings for construction purposes unless otherwise indicated. All works to comply with current Building Regulations.

Party Wall etc. Act 1986 would apply and contractor is to assure that no work is commenced until this formality is completed.

The sole purpose of this drawing is the procurement of Planning Permission and Building Regulation approval and work is not to commence before such approvals.

Where this drawing is used for the works, the appointed Contractor should request at the time of tender, from the tenderer, full specification and schedule of work. To avoid any disputes, this schedule of works in conjunction with the drawings would be used to resolve matters.

Contractor to assure and satisfy himself that necessary Planning permission and Building Regulations are approved before tendering or commencing works.

The competent person is to send to the local authority (via the scheme provider), a self-certification certificate within 30 days of the electrical works completion. The Client must receive both a copy of the self-certification and a BS7671 Electrical Installation Test Certificate (Reg. P1).

The Gas and Boiler installations will be carried out by a suitable qualified Gas Safety registered gas engineer.

The Contractor is responsible for ensuring compliance with the CDM Regulations, and appropriate Health & Safety on site precautions.

This drawing is the copyright of JA Group and must not be traced or copied in anyway or form in part or whole by any means whatsoever without prior written consent and may only be used by the present owner in relation to the property as referred to on the drawing. This drawing may be copied for by an authorized officer of the Local Authority with the sole purpose to assist in the determination of a Planning or Building Regulations application and may not be used for any other purpose.

01	02.02.2024	AM	CONSTRUCTION ISSUE
Rev.	Date	By	Details Of Revision

Client

Project
**1 CHURCH STREET, WELWYN
 HERTFORDSHIRE, AL6 9LN**

Title

Status

Drawn	AM	A3 Scales	1:100
Date	09/2021	Eng.	Chk. App'd.

File Ref.

ACTUAL DIMENSION = 50mm

Drawing No.	Rev.
4000-3A-1002-DR-02	01

C:\Users\am\Documents\1000\1002\1002-DR-02.dwg